

Fertigmaße in cm für Größe for size	measurements in cm	CODE	TOLERANCE (+/-)	XS	IS	S	IS	M	IS	L	IS	XL	IS	XXL	IS	3XL	IS	4XL	IS	5XL	IS	6XL	IS	
front length from HSP	M	1	65,00	67,00	69,00	71,00	73,00	75,00																
1/2 chest width	A	1	48,00	50,50	53,00	55,50	58,00	60,50																
1/2 hem width	D	1	49,00	51,50	54,00	56,50	59,00	61,50																
shoulder to shoulder	E2	1	37,20	38,50	39,80	41,10	42,40	43,70																
sleeve length from shoulder (set in)	F	1	63,50	64,00	64,50	65,00	65,50	66,00																
armhole straight	G1	1	22,20	23,00	23,80	24,60	25,40	26,20																
1/2 upper arm width	H	0,5	15,60	16,50	17,40	18,30	19,20	20,10																
1/2 sleeve hem width	H3	0,5	11,70	12,00	12,30	12,60	12,90	13,20																
1/2 neck width	J	0,5	20,40	21,00	21,60	22,20	22,80	23,40																
sleeve height/ sleeve cuff height	V1	0,5	6,50	6,50	6,50	6,50	6,50	6,50																
hem height/cuff height	V1	0,5	2,00	2,00	2,00	2,00	2,00	2,00																
front neck drop	K	0,5	9,20	9,50	9,80	10,10	10,40	10,70																
back neck drop	K2	0,5	2,00	2,00	2,00	2,00	2,00	2,00																
back yoke distance to cb	X	0,5	12,50	12,00	12,50	12,50	12,50	12,50																
hood height	R	0,5	36,30	37,00	37,70	38,40	39,10	39,80																
hood width	R2	0,5	24,30	25,00	25,70	26,40	27,10	27,80																
collar height C/F	S	0,5	8,00	8,00	8,00	8,00	8,00	8,00																
flap pocket width	U2	0,5	13,00	13,00	14,00	14,00	15,00	15,00																
flap pocket height	U4	0,5	6,00	6,00	6,00	6,00	6,00	6,00																
back tail	L1		8,00	4,00	8,00	8,00	8,00	8,00																
slit length	W	0,5	5,00	5,00	5,00	6,00	6,00	6,00																
pocket opening	U	0,5	13,00	13,00	14,00	14,00	15,00	15,00																

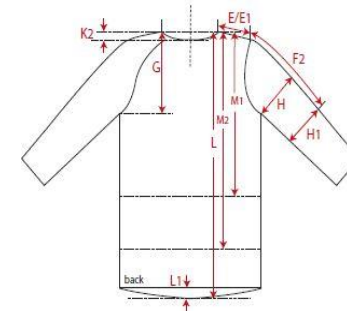
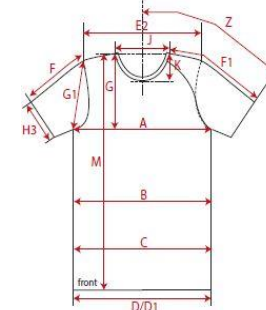

REMARK

- \*with new gradubg
- \*elbow width increased 1cm
- \*sleeve hem width increased 1cm